L'importance du lavage de mains

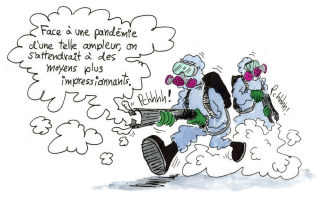

Pourquoi un bon lavage de mains reste-t-il l'arme de prédilection contre le coronavirus?

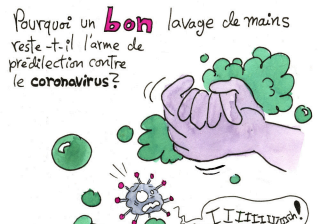
I IIII